



GAT MONTHLY MEMBERSHIP PROGRESS REPORT

Results as of: 6/30/2023

GMT Constitutional Area 3, Group C

REPORT DOES NOT INCLUDE CLUBS IN UNDISTRICTED AREAS.

| Clubs | | | |
|-----------------------|---------------|-----------|---------------|
| RESULTS FOR 2022-2023 | | | |
| QUARTER | NEW CLUB GOAL | NEW CLUBS | DROPPED CLUBS |
| JULY/AUG/SEPT | 36 | 2 | 7 |
| OCT/NOV/DEC | 45 | 8 | 20 |
| JAN/FEB/MAR | 45 | 1 | 11 |
| APR/MAY/JUNE | 48 | 10 | 26 |

| Members | | | |
|-----------------------|------------------------|----------------------|--|
| RESULTS FOR 2022-2023 | | | |
| QUARTER | MEMBER GROWTH NET GOAL | MEMBER GROWTH ACTUAL | DROPPED MEMBERS ACTUAL (including transfers) |
| JULY/AUG/SEPT | 410 | 577 | 467 |
| OCT/NOV/DEC | 463 | 484 | 1,482 |
| JAN/FEB/MAR | 336 | 327 | 397 |
| APR/MAY/JUNE | 332 | 881 | 1,461 |

GOALS AND ACTUAL NEW CLUBS CUMULATIVE

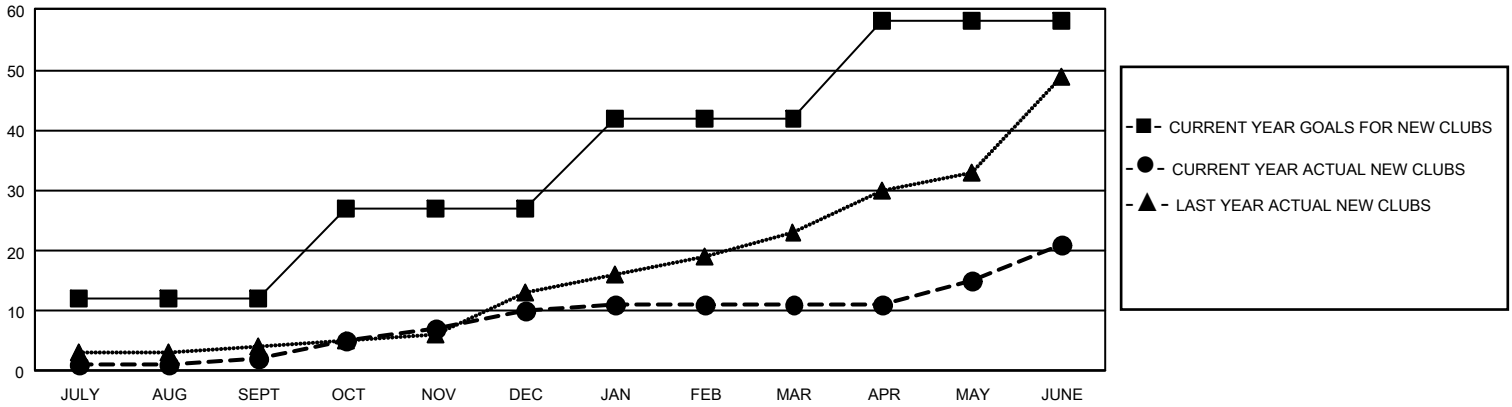

GOALS AND ACTUAL MEMBERS CUMULATIVE

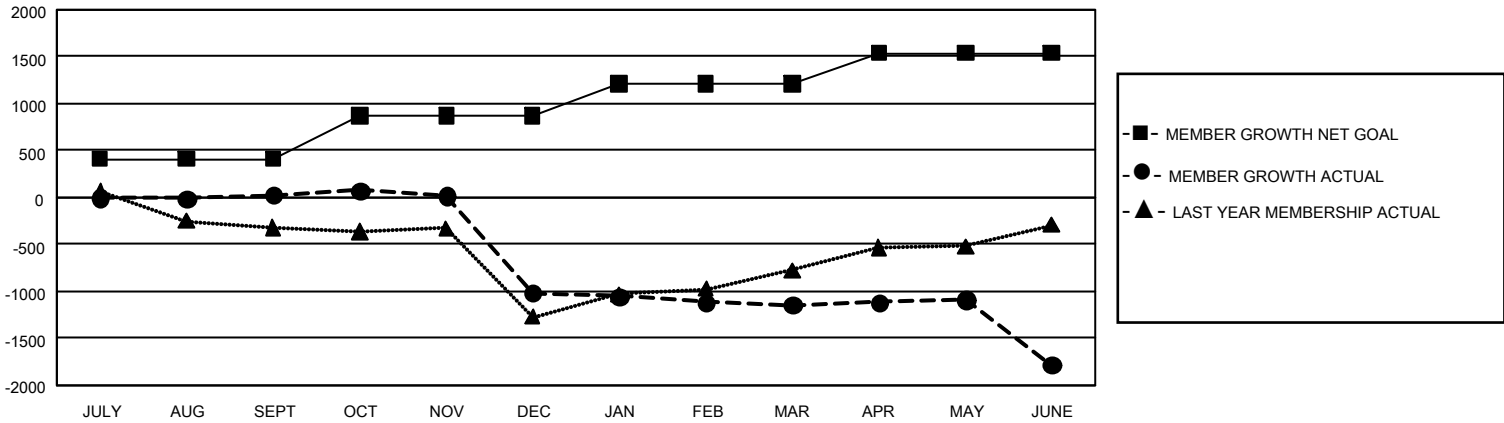

| | | | |
|-------------------------------|---|---------------------------------------|--------------------------------|
| DROPPED CLUBS: 63 | 433 CLUBS OF 835 ADDED 1 OR MORE NEW MEMBERS | <u>GENDER DISTRIBUTION</u> | |
| | | MALE 7,974 (49.35%) | FEMALE 8,178 (50.61%) |
| <u>DROPPED MEMBERS</u> | | NON BINARY 0 (0.00%) | PREFER NOT TO ANSWER 6 (0.04%) |
| DECEASED 153 | CLICK HERE FOR CUMULATIVE MEMBERSHIP DATA | TOTAL FAMILY UNIT MEMBERS 6,595 | |
| CLUB CANCELLED 784 | | FAMILY MEMBERS PAYING HALF DUES 3,933 | |
| OTHER 2,870 | | | |
| TOTAL 3,807 | | | |